



Habitat
for Humanity®
Greater Los Angeles

**Habitat for Humanity of
Greater Los Angeles**
Annual Report FY2017
July 1, 2016–June 30, 2017

habitatla.org



Habitat for Humanity®

Greater Los Angeles

Habitat for Humanity of
Greater Los Angeles
Annual Report FY2017
July 1, 2016–June 30, 2017

habitatla.org

Our Mission and Vision	1
Letter from the CEO	2
Strategic Plan	3
Campaign Breakdown	4
Financial Report	5
Volunteers	7
The Trejo Family	8
By the Numbers	9
Donors	11
Board of Directors	14
Legacy Society	14
Tributes	15
ReStore Donors	16
Cars for Homes Donors	17



MISSION

Seeking to put God's love into action, Habitat for Humanity brings people together to build homes, communities and hope.

VISION

Our vision is a world where everyone has a decent place to live.



Dear friends and supporters,

Thank you for helping Habitat for Humanity of Greater Los Angeles (Habitat LA) accomplish many milestones this year, including building and repairing 82 homes, diverting almost 2 million pounds of materials from area landfills through our ReStores and engaging thousands of donors and volunteers in our mission.

We are so proud to have been named for the third year in a row in Los Angeles Business Journal's top 25 residential developers, recognized for the sixth consecutive time with a 4-star Charity Navigator rating and named an Affiliate of Distinction for the third time by Habitat for Humanity International. But most importantly, we are proud of our work to empower families through housing solutions.

All of us at Habitat LA believe in our vision that everyone should have a decent place to live.

All too often, this basic human right is out of reach for families due to circumstances of income, special needs or unavailability of resources. The transformation in a family's

life when they have a decent place to call home, where they do not have to worry about the safety of their children, where they have enough room to invite their family and friends to visit, where they can build a strong foundation, is simply amazing. The simple step of giving a family a hand up to a better opportunity can be life changing.

All of you have given back in your own unique way, and we thank each of you for your contributions and service to support our work in **Building a Greater Los Angeles**.



Erin Rank
President and CEO



William Blake
Chairman of the Board



Strategic Plan

Build **Community Impact**

Serve 4,500 families in need through sustainable construction and housing support services.

Build **Sector Impact**

Create housing opportunities for 15,000 people through market development and advocacy efforts.

Build **Societal Impact**

Mobilize 100,000 people to join the cause of affordable housing.

Build **a Sustainable Organization**

Mobilize resources and steward them faithfully.

Campaign Breakdown

By 2020 Habitat LA will invest \$100 million to make a transformational impact by helping families, revitalizing neighborhoods across Los Angeles, and creating more access to affordable housing.

\$70 million

Home Production

1,000 homes will be built, renovated and repaired.

\$20 million

Habitat LA Program Support

Program funding will support education, job training, housing resources and a new ReStore.

\$10 million

Social Investment Fund

Expansion of our lending resources will provide additional mortgages, home improvement loans, down payment assistance and more to families seeking better housing opportunities.



Statement of Financial Position

As of June 30, 2017

Assets	FY 2017	FY 2016
Cash and Cash Equivalents	\$ 2,589,960	\$ 2,080,309
Program Service Grants Receivable	549,244	-
Unconditional Promises to Give, Net	2,217,450	3,216,431
Mortgage Notes Receivable, Net	11,860,786	11,995,713
Prepaid Expenses	327,532	249,237
Inventories	1,579,175	1,041,473
Construction in Process	8,482,601	7,966,705
Finished Homes Held for Sale	1,619,938	-
Property & Equipment, Net	4,509,159	4,458,312
Deposits and other assets	621,400	541,963
Total Assets	\$ 34,357,245	\$ 31,550,143
Liabilities and Net Assets		
Bank Lines of Credit	\$ 1,188,275	\$ 952,275
Accounts Payable	852,436	510,710
Accrued Expenses	653,101	670,623
Deposits and Impounds	74,076	47,900
Deferred Revenue	722,278	1,401,251
Capital Lease Obligations Payable	\$32,967	\$6,928
Notes Payable	\$11,130,556	\$8,785,446
Restricted and Unrestricted Net Assets	\$19,703,554	\$19,175,010
Total Liabilities and Net Assets	\$34,357,245	\$31,550,143

Statement of Activities

July 1, 2016–June 30, 2017

Support and Revenue	FY 2017	FY 2016
Contributions	\$ 3,747,108	\$ 3,665,635
In-kind Contributions	976,685	863,899
Sales of Homes	3,464,543	5,238,172
ReStore Sales	4,667,359	3,938,504
ReStore Value of Donations	4,668,007	3,940,381
Government Grants	886,974	604,568
Special Events, Net	584,627	621,992
Mortgage Loan Discount Amortization	920,918	652,889
Other Income (Loss)	300,238	306,807
Total Revenue, Gains and Other Support	\$ 20,216,459	\$ 19,832,847
Expenses		
Cost of Homes Sold and Program Support	18,077,342	17,498,565
Fundraising	757,685	844,041
Management and General	852,886	922,455
Total Expenses	19,687,913	19,265,061
Change in Net Assets	528,546	567,786
Net Assets, Beginning of Year	19,175,010	18,607,224
Net Assets, End of Year	\$ 19,703,556	\$ 19,175,010



FY2017 Use of Funds

July 1, 2016–June 30, 2017

Habitat LA is the proud recipient of six consecutive 4-star ratings from Charity Navigator for fiscal responsibility and transparency.

90.8%

Program Expenses

4.8%

Administrative Expenses

4.4%

Fundraising Expenses

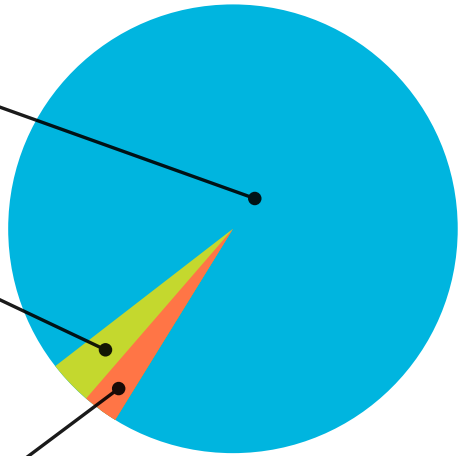

Sustainable Business Model

Habitat for Humanity has created a self-sustaining business model consisting of partnerships with cities, volunteer labor and donations of money and materials. This allows Habitat LA to help low-income individuals and families achieve strength, stability and self-reliance through homeownership as active participants in building a better future for themselves and their families.

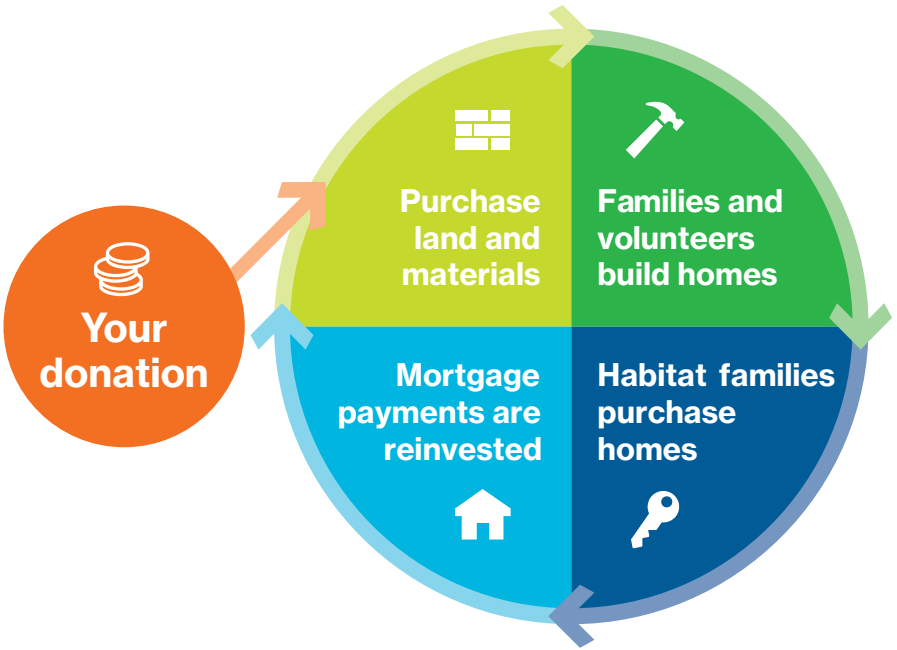

Volunteers

Habitat LA is built on the strength of its volunteers. Over the past year, Habitat LA has engaged 6,833 volunteers with 110,687 volunteer hours donated. These are volunteers and organizations who have generously donated 100+ hours of their time during the past year.

1000+ Hours

Delta Air Lines	The Home Depot Foundation	Wells Fargo Foundation
Grifols Shared Services North America Inc.	Lolita F. Pizarro	

500+ Hours

Alexandria Real Estate Equities, Inc.	Sarah E. DelMedico	Susan A. Hunt
Walter Burchard	David L. Gardner	Lowe's Companies, Inc.
	Martin Greenberger	US Bank

250+ Hours

Carl R. Barnes
Jesus Benitez
William Blake
Daniel Burgner
James A. Cunningham
Vicki D. Cunningham
Edison International
EY Corporation
Greg Ferree
Hilti Corporation
Kabbalah Centre Los Angeles
Ruby Jones
Los Angeles Galaxy
Los Angeles Kings
Los Angeles Mayor's Office of Veterans Affairs
John Manganiello
Marriott International, Inc.
Mattel, Inc.
Michelle Meghrouni
Roger A. Metzler
MITT Legacy Leadership Development Program
NBC Universal
Eric Remensperger
John N. Rosenthal
Raul Salinas
Douglas Smith
St. Cross by-the-Sea Episcopal Church
St. Lawrence Martyr Catholic Church
St. Monica Catholic Church
US Coast Guard Station LA/LB
Jim J. Van Camp
William S. Weisinger
Alan Wright
Zurich North America

100+ Hours

Bilal Abdulhasan
Matthew J. Alexander
Ian Altares
Altisource
American Association of Airport Executives
Robert H. Anderson
Dave Anderson
Apple
Arixa Capital Advisors, LLC
Automatic Data Processing, Inc.
William B. Bails

Bank of America
Charitable Foundation
Max de Brouwer
Kurt K. Brennan
Brentwood Presbyterian Church
S. Hugh Brown
Bureau of Jewish Education of Greater Los Angeles
Canyon Partners, LLC
CBRE Group, Inc.
Chief Petty Officers Mess
Christ Presbyterian Church of Lakewood
City of Montebello
Tom Clarke
Connexity
Corpus Christi Catholic Church
CREXi
Joe Davis
David Diaz
The Employees Community Fund of Boeing California
Entertainment Partners
Farmers Insurance Group
The Foundation for Camp Bob Waldorf
Clarence T. Fung
Dwight S. Garbe
General Hospital Fan Build Day
George Smith Partners
GiveBack Homes
Goldman, Sachs & Co.
Habitat LA Catholic Coalition
Habitat LA Jewish Coalition
Steven A. Hernandez
Gonzalo Herrera Arroyo
Ranjan Goswami
Terri Haack
Dimitri Hunt
Marc Hyman
IMAX Corporation
Interreligious Council of Southern California
Derrell M. Jenkins
Bob Johnson
Carl Jordan
Journey of Faith
Thomas F. Kafka
Eva Kalawski
Kin Community
KPFF Consulting Engineers
Jim M. Lee
Chrissie Lopez
Los Angeles Business Travel

Association (LABTA)
Los Angeles Sparks
Patrick Lynch
Madewell Inc
Daniel Marten
James B. McDaniel
Stacy McDaniel
Kim McManus
Palm Realty Boutique
Pango Group
Paradigm Talent Agency
Larry Paul
Matt Petersen
PPG Industries
Producers Guild of America
Proskauer Rose LLP
Gregory D. Raasch
Lori Raya
RCLCO Foundation
Resurrection Church Los Angeles
Steven M. Rhodes
Melvin B. Richardson
LeAnne Romesburg
Tom K. Rooney
Marni I. Rosenzweig
Craig Russell
Ryan K. Sakamoto
Seyfarth Shaw LLP
Michael E. Sims
Social Gaming Network (SGN)
Jonathan J. Spees
St. James Catholic Church
Richard M. Stanger
Stanley Black & Decker
Stout Risius Ross
John Sykes
Tarte Cosmetics
Temple Israel Long Beach
Thrivent Financial
Troy Thrower
Matt Tickle
Transamerica Insurance & Investment Group
University of Pennsylvania Alumni
Roxana Vargas
Leo Vasquez
Ken Walker
Jeff Warner
William Morris Endeavor Entertainment
Douglas B. Wright

The Trejo Family

Ezequiel, Maria, Cesar (12), Emily (4)

The Trejo family lived in a one-bedroom apartment in the city of Inglewood before partnering with Habitat LA to become homeowners. The overcrowded space presented many challenges for the family, especially for their two autistic children who didn't have the space necessary to develop. Maria says, "having a bigger home with space to run and play has been such a blessing for our family and our children's health."

Ezquiel and Maria are hardworking, devoted parents who give back to their children's schools and communities. Ezquiel is a mechanic and dismantler and Maria is an in-home services caregiver for Cesar and Emily. They both work tirelessly to advocate for their children and families with special needs, connecting others with the resources and services necessary to thrive.

The Trejo family enjoyed working closely with Habitat LA staff and volunteers. They are thrilled to have a home and backyard where their children can play and thrive. Maria says they look forward to having a space where they can invite people over and start new family traditions. "We can't wait to throw our children's birthday parties. This is the beginning of a new chapter in our lives and we are so thankful to Habitat for Humanity for this opportunity."

"It is the beginning of a new chapter in our lives."

MARIA TREJO, HABITAT LA HOMEOWNER



2017 By the Numbers

82 homes
built and repaired





 **1,000**
people served through
better housing solutions

 **6,833**
volunteers donated
110,687
hours of service

 **1,218**
Veterans engaged

 **\$12.1 million**
raised in private and
public funding

 **\$5.1 million**
raised through our ReStores

More than
 **1.7 million**
pounds of material diverted
from landfills

Donors

Thank you for your support!

As a donor to Habitat LA, you are doing more than building homes with local, low-income families. You are transforming communities. By giving to Habitat LA you are empowering through homeownership and providing families with the foundation to build a better future.



Cash and In-Kind Contributions received between July 1, 2016 and June 30, 2017

*denotes Gift in Kind donation

Thank You to Our 2016-2017 Partner Cities

City of Bellflower	City of Los Angeles	County of Los Angeles
City of Downey	City of Montebello	Culver City
City of Long Beach	City of Whittier	

Legacy \$100,000+

American Building Supply, Inc.	Estate of Sumner B. Gambee	Klinkert Family Trust
Bank of America Charitable Foundation	Grifols Shared Services North America Inc.	LINC Los Angeles
Carrier Corporation	Habitat LA Catholic Coalition	Lowe's Companies, Inc.
Cotton Incorporated: Blue Jeans Go Green	The Home Depot Foundation	Thrivent Financial
Delta Air Lines	Kabbalah Centre Los Angeles	
Edison International		

Platinum \$75,000-\$99,000

American Business Bank	Tom and Ellie Clarke	Playa Venice Sunrise Rotary
Archdiocesan Youth Employment Services	Habitat LA Long Beach Area Faith Coalition	Wells Fargo National Housing Foundation

Gold Hammer

\$50,000-\$74,999

Dwight Stuart Youth Fund
John Sutton and Eva Kalawski
Prologis
The Albertsons Companies
Foundation & The Vons
Foundation
US Bank
Warner Bros Records
Wells Fargo Foundation

Silver Hammer

\$25,000-\$49,999

Alexandria Real Estate Equities,
Inc.
Altisource
Boston Private Bank & Trust
Company
Cape Point Development
The Capital Group Companies,
Inc.
City National Bank
Duane Morris LLP
The Eli and Edythe Broad
Foundation
Google, Inc.
David and Cindy Hoag
JM Eagle
Magic Johnson Enterprises
Keenan & Associates
Kimberly-Clark Corporation
La Cienega Design Quarter
Los Angeles Kings
Luther Burbank Savings
Mattel, Inc.
Nissan North America, Inc.
PricewaterhouseCoopers, LLP
Quality Production Services
Erin and Wallace Rank
Craig and Sandra Russell
The Ruth/Allen Ziegler
Foundation
Sony Pictures Entertainment,
Inc.
South Bay Workforce
Investment Board
Southern California Gas
Company
Tarte Cosmetics
Union Bank
The Valspar Corporation and
Subsidiaries

Westwood Medical Group, Inc.
Zurich North America

Bronze Hammer

\$15,000-\$24,999

AECOM Technology
Corporation
American Martyrs Catholic
Church
Christopher Wadden and Susan
Booth
Daniel and Cathy Burgner
Mary Ann Canter
Capital One
Dahl Administration, LLC
The Dow Chemical Company
EY Corporation
Federal Home Loan Bank of San
Francisco
First United Methodist Church
of Santa Monica
GiveBack Homes
Hilti Corporation
LA Magazine
Montage Hotels Beverly Hills
Dr. Fernando and Marilyn
Morales
Mosaic LA
MVAT Foundation
NBC Universal
Paradigm Talent Agency
The Queen Mary
Michael and Patricia Roth
Terranea Resort
Mauricio Umansky
Ken and Tami Walker
The Walt Disney Company
Whirlpool Corporation

Architects Circle

\$10,000-\$14,999

Adams-Mastrovich Family
Foundation
AlvaradoSmith
American Legion Post 283
William and Elizabeth Blake
Dave and Sheila Gold
Foundation
Eleanor K. Eck
Farmers Insurance Group
Randy and Cathy Farwell
Ford & Harrison LLP

Foundation for Financial
Planning
Ranjan Goswami
Kirkland & Ellis LLP
KPMG, LLP
Mike and Laura Lang
Lelia Fund
Los Angeles Capital
Los Angeles Dept of Water and
Power
Los Angeles Galaxy
Management 360
Joseph J. Mazzo
Mercury Insurance
MITT Legacy Leadership
Development Program
Pacific Dental Services
Palm Realty Boutique
Parkcrest Christian Church
Participant Media
Referralexchange.com
Rossi Daskocil & Finkelstein LLP
Seyfarth Shaw LLP
Skywest Airlines
Sony Computer Entertainment
St. James Catholic Church
Suffolk Construction
Thomas James Capital
Toyota Motor Engineering &
Manufacturing North America
Trammell Crow Company
Transamerica Insurance &
Investment Group
Verifi, Inc.
Warner Brothers Entertainment,
Inc.
West Los Angeles United
Methodist Church
Westwood Presbyterian Church
Zest Finance

Silver Nail

\$5,000-\$9,999

Edward A. Adams and Roberta
L. Turner
Matthew J. Alexander
Alliant Insurance Services
American Association of Airport
Executives
Ampam Parks Mechanical, Inc.
Joshua R. Andrews
Todd S. August
Automatic Data Processing, Inc.

Beverly Wilshire, A Four
Seasons Hotel
Brentwood Presbyterian Church
Bridgeway Advisors, LLC
Burgner Experiential, Inc.
California Bank & Trust
CBRE Foundation, Inc.
Christ Lutheran Church
Combined Federal Campaign -
Greater Los Angeles
Connexity
Irene H. Cordoba
CoreLogic Solutions, LLC
Bradley T. Cox
Cox, Castle & Nicholson, LLP
CREXi
Cunningham Group Architecture
Cupertino Electric, Inc.
Dal-Tile Corporation
Degen & Degen
Beth DeWoody
Elkins Kalt Weintraub Reuben
Gatside, LLP
Enterprise
Don C. Ferrera
Fidelity Charitable Gift Fund
First American Title Company
of LA
Derek Fisher
Fluor Corporation
General Motors Foundation
Geotechnologies, Inc.
Anna Getty
Alan and Nancy Gittelson
The Gordian Group
Doug and Terri Haack
HBO Original Programming
HealthCare Partners, A DaVita
Medical Group
HKS Inc.
Pearl Ho
Holland & Knight LLP
Hollywood Sierra Kitchens, Inc.
Holthouse Carlin & Van Trigt,
LLP
Houlihan Lokey
HouseCanary
Huntington Middle School
IMAX Corporation
Interreligious Council of
Southern California
John and Maria Laffin Trust
Jones Day
Keller Williams - Brentwood

Kimberlina Whettam &
Associates
Kinecta Federal Credit Union
Joel Koppelman
KPFF Consulting Engineers
Trisha J. Lendo
Lionsgate Entertainment
Larry and Vicki London
Los Angeles Area Chamber of
Commerce
Los Angeles Rams
Loyola Marymount University
Marriott International, Inc.
James and Stacy McDaniel
Millie and Severson, Inc.
Morley Construction Company
National Auto Loan Network
Owens Corning
Partner Engineering and
Science, Inc.
Mandy Patinkin
PepsiCo
Pleasant Mattress Company
PPG Industries
Preferred Bank
Presbytery of the Pacific
Rabbinical Assembly - Pacific
Southwest Region
Raymond James Financial
RCLCO Foundation
William J. Rehrig
Retail Design Collaborative
Marni I. Rosenzweig
Robert and Martha Ross
Keeyan Sabzghabaian
Salem Media Group Los
Angeles
Mark R. Sayson
Lelia Scheu
Schneider Electric
Bruce Scott
Sedgwick, Detert, Moran &
Arnold LLP
Selman Breitman LLP
Sermoonjoy Entertainment, Inc.
SGS International, Inc.
Shepherd Church, Westside
Location
Bennett and Joyce Silverman
Simpson Strong-Tie Company,
Inc.
Social Gaming Network (SGN)

list continued on next page

St. Cross by-the-Sea Episcopal Church
 Stanley Black & Decker
 Steinberg Architects
 Syska Hennessy Group
 Teles Properties
 UCLA Ziman Real Estate Alumni Group
 Albert Vera
 Vistex
 Michael Vukadinovich and Dr. Janet Bregar
 Westwood United Methodist Church
 Wilshire Boulevard Temple
 World Oil Marketing Co
 Ylopo
 Zimmer Gunsul Frasca Architects LLP
 Zions Management Services Company
 Zuber Lawler & Del Duca LLP

Bronze Nail \$1,000-\$4,999

955/KLOS
 A List Builders
 ABC Bus, Inc.
 Lynn Abess
 Harry Abrams
 Brian and Pamela Adams
 Adat Ari El Synagogue
 Ellen Agee
 The Agency
 All Natural Stone Design
 Sandra Allen
 Dave and Beth Allen
 Todd B. Allen
 Barry Altschuler
 American Homes 4 Rent TRS, LLC
 Gregory B. Ames
 Andersen Construction
 Robert and Kay Anderson
 Helen Apostle
 Ares Operations, LLC
 Arixa Capital Advisors, LLC
 Armbruster Goldsmith & Delvac, LLP
 Arsenic Magazine
 Ascension Lutheran Church
 Sarah F. Auernhammer
 Omar Awadallah
 The Bank of New York Mellon



Troy Thrower and Michele Barney
 David and Julie Battaglia
 Bay Shore Community Congregational Church
 Tod Beebe
 Bernards
 Beth Shir Shalom
 Julian and Pamela Bieber
 The Blazeovich Family Foundation
 Will and Barbara Bolinger
 Ross and Jennifer Bolton
 Bomel Construction
 Amy Born
 Suzane and Robert Boucher
 Alessandra Branca Uihlein
 Father William J. Brelsford
 Bridgewater Associates, LP

Rabbi Lynn Brody Slome
 Ross Brookham
 Gerard Bross and Peter Grisdela
 Wayne and Bertha Brown
 George and Janet Buckley
 Bureau of Jewish Education of Greater Los Angeles
 Burt and Diana Cutler Family Foundation
 Wendy E. Burton
 Kent and Lauren Burton
 California Resources Corporation
 Calvary Presbyterian Church of Wilmington
 Mario Camara
 Craig and Susan Agins
 Centennial Group Fund

Central Indiana Community Foundation
 Century Center for Economic Opportunity
 Samuel and Lisa Chao
 Charity Services, P.A.
 Martha Cheung
 Chevron
 Christ Presbyterian Church of Lakewood
 Cisco Foundation
 City View
 ConAm Building Co.
 Joanna Conley
 Continental Development Corporation
 Melanie Cook
 Coolhaus

Coram Design Center
 Jesse Coronado
 Corpus Christi Catholic Church
 Benjamin F. Cowan and Lettie Burgett
 Christopher and Annette Crump
 David J. Dahl
 Davita Inc.
 David L. Dayen
 Jose and Cecilia DeSouza
 DEWALT Industrial Tool Co.
 DIRECTV Matching Gift Center
 Michael Donkis
 John Donovan
 Downey Association of Realtors, Inc.

list continued on next page

Angela and John Duross
 Douglas and Shu-Chi Easer
 Faith United Methodist Church
 Matthew Farah
 Raymond and Sydney Feeney
 Greg and Annamaria Ferree
 Fidelity Brokerage Services, LLC
 Fineshriber Family Foundation
 Jennifer M. Fisher
 Colleen T. Fitzgerald
 The Foundation for Camp Bob
 Waldorf
 Amy Flynn
 Norma Fritsche
 Fuscoe Engineering
 Greg T. Garcia
 David L. Gardner
 GE Foundation
 Gensler
 Mary and Charles George
 Gibson, Dunn & Crutcher LLP
 Roy and Julia Gonella
 Jose and Cecilia DeSouza
 Grace First Presbyterian Church
 JoAnne Gratiot
 Hathaway Dinwiddie
 Construction
 Roger and Linda Haynie
 HMC Architects
 John Wesley Hole, Jr.
 Russell and Louise Horton
 Vincent J. Hruska
 Hunter Douglas
 Dennis and Rita Jackson
 Lau A. Jacobs
 Al and Ann Jicha
 Pamela Jobe
 John Labib and Associates
 Johnson Fain Partners
 Hannah J. Jones
 Carl Jordan
 KAA Design Group, Inc.
 Kehillat Israel Congregation
 Michael Kennedy
 Joan F. Kessler
 Alex Kim
 Kind Healthy Snacks
 Dennis and Patricia King
 KKC Fine Homes, LLC
 Marilyn Klinger
 Tina B. Knowles Lawson
 Steve and Aeran Koch
 Arthur Kozinski
 Taylor Lane

Thomas Lane
 David Lari
 Latter Day Saints-Santa Monica
 Stake
 Law Offices of Charles B.
 Baumer, Inc.
 Heyson Leach
 Christina Lee
 Joan Lee
 Lenox Advisors Inc.
 Mike J. Levis
 Lingle Luxury Realty, Inc.
 Julia E. Liss
 Little Firefighter
 David C. Lizarraga
 Lori Lober
 Lisa LoCicero
 Patricia C. Lorne
 Los Altos United Methodist
 Church
 Los Angeles Business Council
 Lucky to Live Here Realty, LLC
 Lutheran Church of the Good
 Shepherd
 Lutheran Church of the
 Resurrection
 LV Consulting
 Manhattan Beach Community
 Church
 Marathon Communications
 Marina Christian Fellowship
 Edward Maros
 Adam Marvel
 Erin K. McConahey
 James McManus
 Michelle Meghrouni
 Thomas J. Miller
 Millworks Long Beach
 Michael Molina
 Molina Healthcare Inc.
 Victoria K. Mortensen
 Leila Mozaffari
 David Nelson
 Eric Ng
 Nossaman, Guthner, Knox &
 Elliott, LLP
 Oarsmen Foundation
 Onik Agaronyan
 Pacific Commerce Bank
 Pacific Crossroads Church
 Pacific Palisades Presbyterian
 Church
 Glenn and Eleanor Padnick
 Parking Design Solutions

Matthew and Angela Peebles
 Neil Canter and Cheryl A.
 Perkey
 Polsinelli
 Port of Long Beach
 Providence Health & Services
 Jon Ralph and Patricia Gibson
 Retired Sheriffs LA
 Catherine A. Rivkin
 Rodger's Catering
 Rolling Hills United Methodist
 Church
 Arthur and Janice Ronci
 Tom and Crystie Rooney
 Mike and Ellen Rosenberg
 Donald and Jill Spuehler
 Gustavo Tamayo and Paola
 Ruvalcaba
 Gilbert Ruvalcaba
 Ellen T. Ryan
 Marshal and Jerri Safron
 Kahrim Sahli
 Robert G. Salim
 Mark and Susan Sampson
 Steven and Christine Saruwatari
 Terry H. Schale
 Nadya K. Scott
 Teresa Shea
 Albert Shih
 Shomrei Torah Synagogue
 Sidecar Doughnuts
 Sirens Project 1303, LLC
 Skyline Financial Corp
 Slome Capital
 Lisa Smith
 Michael Smith
 Greg and Kim Snodgrass
 Soma Los Angeles Church
 Southwest California Synod,
 ELCA
 Chris Spearman
 Jonathan Spees
 Squadron 283 Sons of The
 American Legion
 St. Aidans Episcopal Church
 St. Francis Episcopal Church
 St. John Chrysostom Church
 St. John's Presbyterian Church
 St. Luke's Presbyterian Church
 St. Martin of Tours Catholic
 Church
 St. Monica Catholic Church
 St. Philomena Catholic Church
 John H. Steen

Philipp and Mary Stephanus
 Sterling Bank Trust
 Stewart Title of California, Inc
 Mike and Corky Stoller
 Brent and Julie Storey
 Irene Sun
 Barry P. Sween
 Jon Swire
 William Syrkin
 Pin Tai
 Temple Israel Long Beach
 Sudha Tendulkar
 Tokio Marine HCC Casualty
 Group
 Kirstin L. Tolentino
 Courtney
 Trinity Lutheran Church -
 Hawthorne
 Trinity Lutheran Church -
 Manhattan Beach
 Glynn and Jo-An Turman
 Lisa Turnbaugh
 William and Linda Tyrer
 United Talent Agency, Inc
 University of Pennsylvania
 Alumni
 Joseph Valdes
 Michael Smith
 Barbara Van Wormer
 Vedanta Society of Southern
 California
 Vincent Velasquez
 Venice Santa Monica Free
 Methodist Church
 Visions Recycling, Inc
 VL London Foundation
 Robert and Diana Walker
 Wawanesa Insurance
 William S. Weisinger
 Wells Fargo Bank
 John and Sherry West
 The West District of the United
 Methodist Church
 Westlight Community Church
 Keri White
 Patricia Whitecraft
 Paul and Elizabeth Whitehead
 Ebonika A. Williams
 David L. Williamson
 Wimberly Interiors
 Women's Council of Realtors
 Wonderful Giving
 Pastor John R. Woodall
 William H. Wright

Eric Yi
 Dominic Zamprogna
 Dana Zimmerli

Habitat for Humanity of Greater Los Angeles

Board of Directors



The Legacy Society

The Legacy Society recognizes those generous donors that have included a bequest to support the future of Habitat for Humanity of Greater Los Angeles through their estate plan.



Chairman
William Blake
Zurich North America

Past Chairman
Daniel Burgner
Burgner Experiential

Vice-Chairman
John Manganiello
Bank of America Merrill Lynch

Secretary
Greg Ferree
Southern California Edison

Treasurer
Alan Wright
Cathay Bank

Tom Clarke
PricewaterhouseCoopers

Max de Brouwer
Grifols

Ranjan Goswami
Delta Air Lines, Inc

Terri Haack
Terranea Resort

Carl Jordan
U.S. Bank

Eva Kalawski
Platinum Equity, LLC

Kim McManus
Mosaic LA

Michelle Meghrouni
Southern California
Gas Company

Matt Petersen
Los Angeles Cleantech
Incubator
Lori Raya
Albertsons, Vons and Pavilions

Eric Remensperger
Proskauer

LeAnne Romesburg
Lowe's

Craig Russell
Walt Disney Imagineering

Raul Salinas
AlvaradoSmith

John Sykes
Suffolk Construction

Troy Thrower
The Woodward Group

Ken Walker
Ernst & Young

Mr. Thomas Axworthy

Ms. Karen Barbakow

The Berro Family Trust

Ms. Kathleen M. Benz

Ms. Marjeanne Blinn

Mr. Gerard A. Bross and
Mr. Peter D. Grisdela

Mr. Rhinehart Canfield

Ms. Melanie Cook

James E. Cox and Lois A.
Cox Revocable Trust

Mrs. and Mrs. Sumner
and Nancy Gambee

Ms. Laurie Gerloff

Ms. Luella Howard

Mr. Ray V. Jaracz

Mr. Donald J. Krokus

Ms. Mona B. Leach

Ms. Sonia Most

Irma Neumann Trust

Mr. Jon Petway

Mrs. Eleanor R. Pratt

Mr. and Mrs. George H.
Pratt

Mrs. Erin G. Rank

Ms. Joyce Rosenberg

Mr. Jacob Schmidt

Mr. Louis W. Schreiber

Ms. Diana B. Scura

Mrs. and Mr. Barbara S.
Shields

Ms. Grace Weisenstein

Mr. Howard B. Westley



In Honor

In Memory

In Honor of:

- Charles Palencia
- Cindy Quane
- Melissa Alt's clients
- Alice Smith
- Dick Brown
- The Matthew and Kim Crawford family
- Nell Switzer
- Jake Nichols
- Reemaben Maniyar
- Maureen Krock

Donor:

- Anonymous Donor
- The Eli and Edythe Broad Foundation
- Teles Properties
- Ms. Janet S. Black
- Ms. Janet S. Black
- Mr. and Mrs. James K. Crawford
- Ms. Martha Kravchak
- Mr. and Mrs. Donald Nichols
- Anonymous Donor
- Mr. and Mrs. James Shepard

In Memory of:

- Margaret Buch
- Jim Frasier
- Mrs. E.O. Bachmann
- Harry Joseph Engstrom
- John Francesco
- Catherine Horton
- Wally Hanley
- Maier Margolis
- Deven Michaels

Donor:

- Ms. Janet S. Black
- Ms. Nancy Cornell
- Emanuel Bachmann Foundation
- Mr. Kenneth A. Engstrom
- Mr. and Mrs. Robert Goldberg
- Mr. and Mrs. Philip H. Horton
- LATTC Academic Senate
- Mrs. Marcia Margolis
- Westwood Medical Group, Inc.

ReStore Donors

Thank you to all our ReStore donors for helping to **Build a Greater Los Angeles** and recycle reusable resources.

These are our major corporate ReStore donors between July 1, 2016 and June 30, 2017.

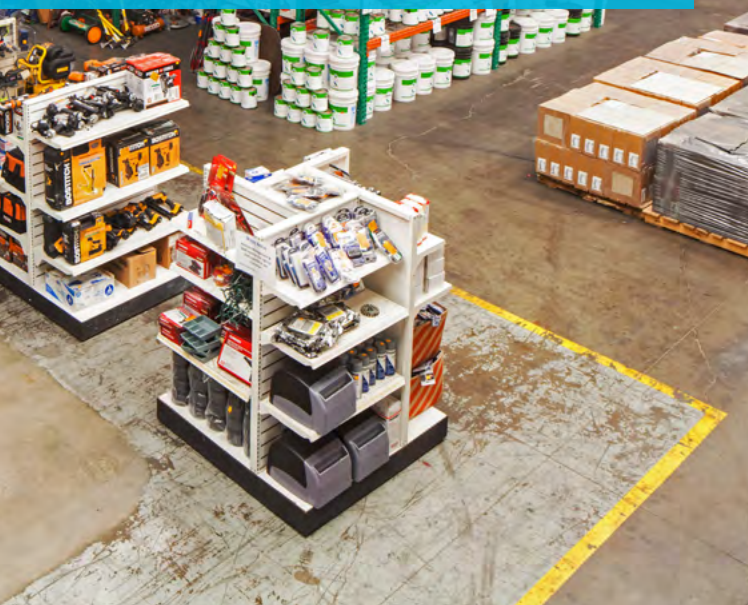

ABC Studios
 AEG
 Albertsons
 American Red Cross
 Arbib Construction
 Art Institute of LA
 At Home
 Atlas Entertainment
 BCBG Max Azria Group
 Boy Scouts of America - Long Beach Area Counsel National Jamboree Troop
 Brendan Ravenhill Studio
 Brentwood Management Group
 Cali Bamboo
 California Department of Education
 Cannella Response Television, LLC
 CBS Films
 Classic Party Rentals
 Closet Factory
 CoMPANY Films
 Cox Castle
 Crate & Barrel
 CVS
 Delta
 Deluxe Vanity
 DigiTour Media
 Disney Channel
 East 2 West Collective
 ECG Construction
 Embassy Suites
 Enterprise
 Ethan Allen
 Euro Cal Contraction
 Floor and Decor
 Foundation Building Materials
 Fox Broadcasting
 Fox TV Stations
 Freestyle Picture Company
 Future Films USA LLC
 Global Media & Entertainment
 GO! Experience Design
 Goya Studio
 Groundworks
 GuestHouse Hotel Norwalk
 Hollywood Sierra Kitchens, Inc
 Holwick Constructors Inc.
 Home Goods
 Home Sweet Home
 ICON Productions
 Innovative Food Brands
 JW Marriott
 Keenan & Associates
 Keller Williams Realty Santa Monica
 LACMA
 Lighthouse Productions
 Lions Gate Entertainment
 Los Angeles Convention Center
 Los Angeles Dodgers
 Los Angeles Kings
 Lowe's
 Loyola Marymount University
 Luma Pictures
 Luna Home Design and Construction
 Luxury Inn
 M and S
 Magness Investment Group
 Marble & Tile USA
 Marina Del Rey Hospital
 Maven Tile & Stone
 NBC Universal
 Olive Garden
 Orchard Supply Hardware
 Outback Steak House
 Pacific Construction and Design
 Palomar Hotel
 Paramount Studios
 Pepperdine University
 PMK BNC
 Porris Construction
 Raleigh Studios
 Rand
 Restoration Hardware
 S.C. Construction
 Saban Capital Group
 Sawtek Industries/ Ethan Tools

SCAN Health Plan
 See's Candies, Inc.
 Serendipity Staging
 Seven Stars Entertainment
 So Cal Auto Club
 Sony Studios
 Starbucks
 S.T.D Construction Inc.
 Steedle Brothers Construction INC
 Tatum Construction
 The Homax Group
 The Private Suite LAX, LLC
 Thomas James Capital
 Three Way Logistics
 Toyota
 TRC Employer Services
 United Air Lines
 Urban Floor
 USC
 Voltage Pictures
 Walt Disney Studios
 Warner Brothers
 Waterwise Garden Co.
 Wayfarer
 Webcor Builders
 Whirlpool Corporation
 Worldwide Production Agency
 Z Gallerie



Schedule a pick-up:
DonateToHabitat.com
424-246-3637

Cars for Homes

Thank you to all our Cars for Homes donors for helping us raise \$24,463.36 between July 1, 2016 and June 30, 2017.



Cecilia Abrams
Ruth Adomkus
Juan Alejos
Bruce Allswang
Laurie Alonso
Juliens Auctions
Eugene Barreras
Michael J Beck
Stuart Bentley
Meredith Berg-Erwin
Darren Bishop
Roger Booth
Keith Brisco
Rosa Bugarin
Walter Burchard
Chris Callard
Dorothy Clark
Ricky Cobabe
Charles Cole
Nick Copeli
Jaime Correa
Juan Correa
Carlos Cortez
Glenn Cramer
Mary Jo Crites
Margaret Curry
Louise Deleon
Barbara Delury
Michele Diaz
Claudia Doherty
Al Dorvinen
James Economou
Leonard Efron
Marina Estrada
Kirsten Evans
Nancy Faginas-Cody
Kari Faithful
Jeff Ferrell
Abigail Fischel
Carlos Flores
Dexter Ford
Josie Ford
Four Sesasons General
Merchandise
Adrian Garcia

Jeffrey Gerber
Gerry A Hale
Scott Hale
Phil Hamilton
Lara Handler
Paula Henson
Timothy Hyten
Cumulus Media Inc
Rodney Ingman
IQ Air
Fred Irwin
Frederick Irwin
Glen Kacena
John Kaplan
Riki Kartub
Gregory Kennedy
Daniel Klukovich
George Koehm
Ken Koshimizu
Mary Lang
Jet Laroza Decena
Trina Litwin
Mark Lobas
O. Logan
Ronald Louie
Kelly Lynch
Shanon MacIntyre
John Maniatakis
Sue Mariz
David McBride
Malcolm McLean
Westley Medeiros
Wendel Meldrum
Robin Mikawa
Afsaneh Moallef Akbari
Cary Mock
Curt Montague
Marcel Nagy
Charlene Narita
Inetta Naulls
Natalija O'Brien
Gregg Owens
Denise Paige
Ryan Quigley
Stephanie Quitugua

Dana Ramsey
Janet Reitnan
Patrick Richardson
Rebecca Rider
Samuel Sawyer
James M Schaeffer
Alex Sheehan
Ann Shepphird
Donna Siemann
Jose Solis
Lakeisha Square
John Stolestad
Patrick Stroder
David Sudd
Daniel Sze
William Taiyoshi
Virginia Takahashi
Erica Takeuchi
Leon Tarr
Robert Taylor
Stanley Terasaki
Holly Thiercof
Christina Thomas
David Thomforde
Mary Trewartha
Virginia Tyson
Rod Viray
AvaLee Wagner
David Warg
William Weathers
Devin White
Scott White
Eric Wiener
Ida Willis
Dianne Woo
Donald Wynne
Charlie Zamrazil



To donate your car, visit
habitat.org/carsforhomes



Habitat
for Humanity®
Greater Los Angeles

Building a Greater Los Angeles

8739 Artesia Boulevard, Bellflower, CA 90706 | habitatla.org

310-323-HOME (4663) | [f](#) [t](#) [i](#) [@HabitatLA](#)

